

APPENDIX

B

Village of Irvington, NY
Maximum Daily Rainfall Per Month
January 2000 to December 2009

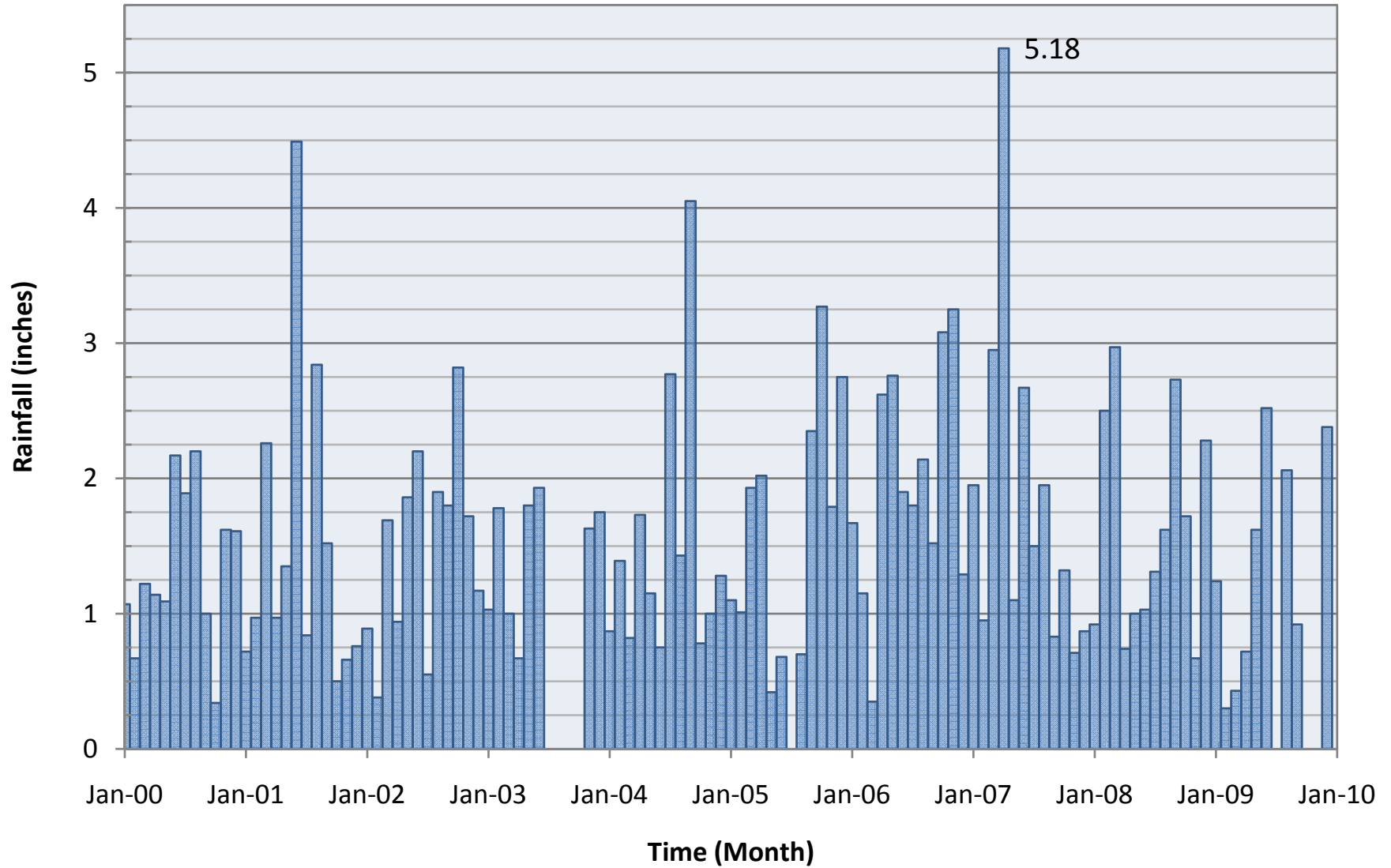

NOTE: Rain data unavailable for 7/03-10/03, 7/05, 7/09, 10/09 and 11/09.
 Data is from the National Climatic Data Center (Ardsley-Dobbs Ferry Station).

**VILLAGE OF IRVINGTON, NY
MAXIMUM DAILY RAINFALL FROM 2000 TO 2010**

PRECIPITATION																																
Year	MONTH	1	2	3	4	5	6	7	8	9	10	11	12	13	14	15	16	17	18	19	20	21	22	23	24	25	26	27	28	29	30	31
2000	January	0	2	0	10	63	0	0	0	0	107	0	0	3	0	0	0	0	0	0	14	0	0	0	0	65	7	0	0	0	0	82
	February	0	0	0	13	1	0	0	0	0	0	4	0	0	67	0	0	0	58	10	0	0	0	0	0	12	1	2	14	0	ND	ND
	March	0	0	0	0	0	0	0	2	0	5	97	49	0	0	0	0	78	0	0	0	0	0	0	0	0	27	0	122	0	0	0
	April	0	0	0	36	1	0	0	0	54	0	12	0	0	0	1	37	24	19	3	0	114	20	12	0	0	3	8	0	0	0	ND
	May	0	12	0	0	0	0	0	23	0	0	30	13	59	48	0	0	0	7	109	35	3	1	0	87	0	0	0	0	0	0	0
	June	0	0	6	0	0	217	102	0	0	0	0	72	25	0	2	0	2	53	2	0	0	29	0	0	0	0	14	0	3	17	ND
	July	0	0	34	3	0	0	0	0	0	0	0	0	0	0	3	161	1	13	0	10	0	0	0	0	0	167	166	1	0	189	53
	August	20	5	7	38	0	4	9	0	9	17	163	220	0	72	4	24	0	7	0	0	0	0	23	0	0	0	0	2	0	0	0
	September	2	22	61	2	0	0	0	0	7	0	0	0	66	0	100	0	0	0	82	68	0	0	5	10	0	38	0	0	0	0	ND
	October	0	0	0	0	2	7	0	0	0	0	0	0	0	0	0	2	2	34	0	0	0	0	0	0	0	0	0	0	8	0	0
	November	0	0	0	0	0	0	0	0	0	152	30	0	0	46	0	0	0	0	0	2	1	0	0	0	0	162	1	0	0	19	ND
	December	0	0	0	0	0	0	0	2	0	1	0	5	3	77	0	17	161	10	0	13	0	5	0	0	0	0	0	0	0	134	1
2001	January	0	0	0	0	25	1	0	8	5	0	0	0	0	17	0	0	4	70	26	60	0	0	0	0	0	4	0	0	72	3	
	February	0	1	1	0	97	9	0	0	1	0	0	0	6	0	1	15	0	0	0	0	0	7	19	0	58	3	0	0	ND	ND	ND
	March	0	8	0	1	43	57	1	0	41	0	0	0	109	1	0	0	26	16	0	0	50	166	11	0	0	11	0	0	0	226	1
	April	1	1	0	0	0	17	0	5	0	97	0	15	0	0	0	1	5	0	0	0	3	0	0	0	0	0	0	0	0	0	ND
	May	0	0	0	0	0	0	0	0	0	0	0	0	0	0	0	0	0	7	0	0	13	135	24	4	0	13	1	4	11	0	0
	June	0	157	68	0	0	0	0	0	0	0	0	5	0	0	0	0	449	0	0	0	34	0	89	4	0	0	0	0	0	0	ND
	July	42	0	0	32	0	0	0	84	0	7	39	0	0	0	0	0	58	0	0	0	0	0	0	0	0	0	12	0	0	0	0
	August	0	0	2	21	0	0	0	0	0	28	3	61	13	10	0	0	2	0	0	284	0	0	87	0	0	0	10	5	0	0	14

**VILLAGE OF IRVINGTON, NY
MAXIMUM DAILY RAINFALL FROM 2000 TO 2010**

Year	MONTH	1	2	3	4	5	6	7	8	9	10	11	12	13	14	15	16	17	18	19	20	21	22	23	24	25	26	27	28	29	30	31
	September	0	0	0	0	0	0	0	0	0	46	30	0	0	152	0	0	0	0	0	66	120	0	0	0	0	136	0	0	0	17	ND
	October	25	0	0	0	0	13	0	0	0	0	0	0	0	0	50	0	9	0	0	0	0	0	0	0	0	0	0	0	0	0	0
	November	0	0	9	0	3	0	0	0	0	0	0	0	0	0	2	0	0	0	0	12	0	0	0	21	5	66	0	1	13	3	ND
	December	0	0	0	0	0	0	10	8	68	0	0	0	5	17	10	0	11	58	0	0	0	0	0	76	0	0	0	0	0	0	0
2002	January	0	0	0	0	0	0	89	0	11	0	18	0	3	0	0	0	4	0	9	20	13	0	0	25	0	0	0	0	0	1	11
	February	22	0	0	0	0	0	3	0	0	0	38	0	0	0	0	0	5	0	0	0	24	0	0	0	0	0	10	0	ND	ND	ND
	March	0	0	169	0	0	0	0	0	0	24	0	0	12	0	0	0	0	55	2	104	2	2	0	0	0	7	48	0	0	0	7
	April	13	0	24	5	0	0	0	0	0	36	0	10	0	30	19	0	0	0	0	21	4	27	11	0	50	1	0	94	74	2	ND
	May	12	38	14	0	0	0	0	0	4	1	0	59	186	107	0	0	0	153	0	0	0	0	0	0	0	0	0	3	0	0	0
	June	48	0	0	0	2	69	220	0	0	0	0	0	34	74	14	54	0	0	0	0	0	0	0	4	0	30	4	66	0	0	ND
	July	0	0	0	0	0	0	0	0	21	2	0	0	0	0	0	4	0	0	55	0	0	0	3	0	0	0	0	0	0	0	0
	August	0	102	3	0	0	0	0	0	0	0	0	0	0	0	0	9	21	0	0	58	0	11	0	6	0	0	0	0	190	0	2
	September	10	180	0	7	0	0	0	0	0	0	0	0	0	0	92	107	0	0	0	0	0	0	1	0	0	23	128	13	0	0	ND
	October	0	0	0	31	11	0	0	0	0	0	187	282	6	0	0	85	2	2	0	0	0	0	0	0	0	92	0	0	0	0	0
	November	0	2	0	2	0	62	0	0	0	0	8	76	36	0	0	26	172	60	0	0	0	61	2	0	0	0	35	0	0	0	ND
	December	0	0	0	0	45	0	0	0	0	0	45	77	0	94	0	2	0	0	0	75	0	0	0	0	117	29	0	0	0	0	2
	January	92	103	32	21	0	8	2	4	0	0	0	0	0	0	0	0	7	0	0	ND	0	0	0	0	0	0	10	0	1	0	2
	February	1	0	0	18	0	0	49	0	0	11	0	0	0	0	0	0	178	4	0	0	0	149	67	0	0	0	0	0	ND	ND	ND
	March	0	74	0	0	40	65	0	0	0	0	0	0	15	0	0	0	0	0	0	30	25	0	0	0	2	23	0	1	100	3	
	April	13	1	0	1	16	0	30	17	42	1	42	67	0	0	0	0	0	0	0	0	0	16	0	0	0	49	2	0	7	0	ND
	May	16	16	2	0	0	6	0	59	2	0	0	5	0	0	0	0	0	0	0	0	72	3	9	26	0	180	2	35	0	10	26

Precipitation - 100th of an inch

ND-No Data

**VILLAGE OF IRVINGTON, NY
MAXIMUM DAILY RAINFALL FROM 2000 TO 2010**

Year	MONTH	1	2	3	4	5	6	7	8	9	10	11	12	13	14	15	16	17	18	19	20	21	22	23	24	25	26	27	28	29	30	31	
2003	June	193	0	8	125	59	0	56	13	4	0	4	42	155	64	0	0	0	62	0	0	143	62	0	0	0	0	0	0	0	0	0	ND
	July	ND	ND	ND	ND	ND	ND	ND	ND	ND	ND	ND	ND	ND	ND	ND	ND	ND	ND	ND	ND	ND	ND	ND	ND	ND	ND	ND	ND	ND	ND	ND	ND
	August	ND	ND	ND	ND	ND	ND	ND	ND	ND	ND	ND	ND	ND	ND	ND	ND	ND	ND	ND	ND	ND	ND	ND	ND	ND	ND	ND	ND	ND	ND	ND	ND
	September	ND	ND	ND	ND	ND	ND	ND	ND	ND	ND	ND	ND	ND	ND	ND	ND	ND	ND	ND	ND	ND	ND	ND	ND	ND	ND	ND	ND	ND	ND	ND	ND
	October	ND	ND	ND	ND	ND	ND	ND	ND	ND	ND	ND	ND	ND	ND	ND	ND	ND	ND	ND	ND	ND	ND	ND	ND	ND	ND	ND	ND	ND	ND	ND	ND
	November	0	0	0	7	21	10	1	0	0	0	2	16	1	0	0	0	2	0	54	163	0	0	0	0	27	0	0	27	52	0	ND	
	December	0	0	0	0	24	58	7	0	0	0	128	0	0	53	95	0	67	16	0	0	0	0	0	175	ND	0	0	0	0	2	0	
2004	January	0	1	2	25	61	0	0	0	0	0	0	5	2	0	10	0	0	61	0	0	0	0	0	0	0	0	0	87	0	0	0	
	February	0	0	110	1	0	139	31	0	0	0	0	0	0	0	0	0	0	0	0	0	0	0	0	3	0	0	0	0	0	ND	ND	
	March	0	2	0	25	1	55	0	40	28	1	0	0	0	0	43	14	9	29	0	21	0	0	0	6	0	11	0	0	0	82		
	April	66	0	3	20	0	0	0	2	0	0	0	2	173	53	37	0	0	0	0	0	2	0	6	0	18	96	61	0	0	0	ND	
	May	0	2	24	0	36	0	12	0	11	0	69	62	1	0	0	63	0	1	11	0	0	2	0	0	0	17	115	20	0	0	6	
	June	75	6	0	0	0	8	0	0	0	1	0	0	0	4	0	0	60	11	0	0	0	20	0	0	63	5	0	0	28	0	ND	
	July	0	0	0	0	39	0	0	10	0	0	0	26	202	10	7	0	0	12	5	0	0	16	277	26	0	0	10	195	2	0	3	
	August	0	0	0	0	59	0	0	0	0	0	52	13	57	1	53	39	1	0	0	0	143	2	0	0	0	0	0	0	0	0	1	
	September	0	0	0	0	0	0	1	405	60	13	0	0	0	0	0	25	0	339	0	0	0	0	0	0	0	0	0	198	248	12	ND	
	October	0	0	0	0	0	0	0	0	0	0	0	0	0	5	12	17	2	0	78	0	0	0	0	0	0	0	0	0	0	0	0	1
November	0	0	0	43	35	0	0	0	0	0	0	68	40	0	0	0	0	0	0	17	24	0	0	41	36	0	0	100	0	0	ND		
December	128	0	0	0	0	21	45	7	8	78	7	0	0	0	0	0	0	0	6	14	0	0	110	8	0	3	5	4	0	0	0		
	January	0	0	4	70	19	63	0	66	0	0	32	22	3	110	0	0	3	0	2	10	0	44	27	0	0	10	0	0	0	1	0	
	February	0	0	0	15	0	0	0	0	0	21	0	0	0	50	101	16	0	0	0	0	0	73	0	0	4	32	0	0	0	ND	ND	ND

**VILLAGE OF IRVINGTON, NY
MAXIMUM DAILY RAINFALL FROM 2000 TO 2010**

Year	MONTH	1	2	3	4	5	6	7	8	9	10	11	12	13	14	15	16	17	18	19	20	21	22	23	24	25	26	27	28	29	30	31	
2005	March	48	0	0	0	0	0	0	26	0	0	3	35	0	0	0	0	0	0	0	12	3	0	58	37	0	0	0	193	42	0	0	
	April	3	202	45	1	0	0	0	66	0	0	0	0	0	0	0	0	0	0	0	0	0	0	3	63	7	0	28	19	0	26	ND	
	May	21	1	9	0	0	0	0	0	0	0	0	0	0	0	0	0	0	0	0	0	0	10	6	5	42	4	0	2	14	0	0	
	June	0	0	0	23	0	15	5	0	0	28	0	0	0	0	0	5	62	0	0	0	0	12	0	0	0	0	2	14	68	5	ND	
	July	ND	ND	ND	ND	ND	ND	ND	ND	ND	ND	ND	ND	ND	ND	ND	ND	ND	ND	ND	ND	ND	ND	ND	ND	ND	ND	ND	ND	ND	ND	ND	ND
	August	0	0	0	0	0	0	0	0	0	0	0	0	3	41	70	0	0	0	6	0	0	0	0	0	0	0	0	5	0	0	1	
	September	2	0	0	0	0	0	0	0	0	0	0	0	0	6	235	8	1	4	0	0	0	0	0	0	0	4	9	14	0	0	ND	
	October	0	0	0	0	0	0	12	327	210	0	17	285	138	276	26	0	0	2	0	0	0	19	80	0	209	23	0	0	0	0	0	
	November	0	0	0	0	0	0	5	0	6	28	0	0	0	0	0	0	83	0	0	0	3	142	0	15	0	0	0	0	2	179	ND	
	December	0	0	23	0	0	2	0	0	70	0	0	0	0	0	0	275	0	0	0	0	0	0	0	0	0	32	91	0	0	72	0	18
2006	January	2	36	167	2	3	0	0	0	0	0	7	23	0	130	36	0	0	96	0	0	0	0	59	0	0	0	0	0	13	1	4	
	February	0	0	84	6	54	0	0	0	0	0	0	115	0	0	0	0	5	0	0	0	0	0	0	0	0	0	0	0	ND	ND	ND	
	March	0	35	1	0	0	0	0	0	0	0	0	24	0	4	0	0	0	0	0	0	0	0	0	0	0	2	0	0	0	0	0	
	April	14	0	0	112	12	0	1	85	0	0	0	0	0	18	12	0	0	0	0	0	0	28	262	16	0	1	0	0	0	0	ND	
	May	0	0	0	11	0	4	0	0	0	1	0	276	2	0	39	41	0	4	86	0	2	0	0	0	0	0	4	0	7	0	0	
	June	0	66	190	1	4	0	123	21	4	48	0	0	0	0	0	0	0	0	0	2	0	0	0	82	60	13	0	100	0	12	ND	
	July	1	0	0	1	53	43	0	0	0	6	0	90	28	0	0	0	0	0	180	0	13	132	7	0	0	0	0	42	0	0	0	
	August	0	0	13	0	0	0	0	0	0	14	0	0	0	0	53	0	0	0	0	4	0	0	0	0	39	21	70	86	214	6	0	
	September	0	152	70	0	10	12	0	0	0	0	0	0	0	64	136	10	0	0	0	0	0	0	5	0	0	0	0	0	24	0	ND	
	October	22	0	0	0	59	0	0	0	0	0	4	132	0	0	0	0	33	77	0	54	0	0	0	0	0	0	0	308	0	0	0	
November	0	21	0	0	0	0	0	325	25	0	0	9	4	58	0	11	77	0	0	0	0	3	99	77	0	0	0	0	0	0	ND		

Precipitation - 100th of an inch

ND-No Data

**VILLAGE OF IRVINGTON, NY
MAXIMUM DAILY RAINFALL FROM 2000 TO 2010**

Year	MONTH	1	2	3	4	5	6	7	8	9	10	11	12	13	14	15	16	17	18	19	20	21	22	23	24	25	26	27	28	29	30	31	
	December	28	40	0	0	0	0	0	0	0	0	0	0	16	0	0	0	0	0	0	0	0	0	129	0	7	40	0	0	0	0	0	
2007	January	195	0	0	0	8	21	0	128	0	0	0	0	19	7	13	0	0	5	9	0	0	0	0	0	4	0	0	3	0	0	0	
	February	0	0	9	0	0	0	0	0	0	0	0	0	0	95	0	0	0	0	0	0	3	15	2	0	0	52	5	0	ND	ND	ND	
	March	0	295	0	0	0	0	4	0	0	0	33	0	0	0	10	125	90	0	0	1	0	0	11	0	17	0	4	0	0	0	0	
	April	0	14	0	90	0	0	0	0	0	0	0	148	0	0	518	251	0	2	0	0	0	0	0	0	15	9	160	0	0	0	ND	
	May	0	20	0	0	0	0	0	0	0	0	18	0	10	0	0	110	1	1	22	10	0	0	0	0	0	0	0	0	0	0	0	
	June	0	0	1	267	0	0	0	0	0	0	0	10	1	0	0	0	0	0	0	14	1	33	0	0	0	0	105	101	5	0	ND	
	July	3	0	0	30	42	0	0	0	0	0	32	16	0	0	0	0	0	137	35	0	0	0	150	5	0	0	2	23	0	0	0	
	August	0	0	0	5	0	0	0	195	0	70	0	0	2	0	0	0	15	2	2	1	118	3	0	0	0	0	0	0	0	0	0	
	September	0	0	0	0	0	0	0	0	0	30	83	0	0	0	9	0	0	0	0	0	0	16	0	0	0	0	0	0	0	0	0	ND
	October	0	0	0	0	0	0	0	0	14	84	117	13	0	0	0	0	0	0	30	30	0	0	0	9	20	38	132	0	0	0	0	
	November	0	0	0	0	0	56	0	0	4	27	0	0	22	0	46	0	0	0	3	19	0	11	0	0	0	71	15	0	2	0	ND	
	December	0	10	72	0	0	0	8	0	0	42	3	0	68	0	0	85	0	0	6	7	0	0	87	11	0	22	48	0	0	5	44	
2008	January	36	0	0	0	0	0	0	0	3	0	92	0	8	30	2	0	0	58	0	0	0	0	0	0	0	0	0	0	15	0		
	February	140	44	0	1	20	7	11	0	8	15	0	15	250	1	0	0	0	71	0	0	0	62	4	0	0	44	16	0	0	ND	ND	
	March	0	0	0	33	36	0	1	297	4	0	0	0	0	0	15	4	0	0	82	53	0	0	0	0	0	0	0	9	0	0	19	
	April	15	32	0	58	5	0	0	0	0	3	2	33	0	0	0	0	0	0	0	0	0	0	0	0	0	0	2	74	39	0	ND	
	May	0	22	0	9	0	0	0	7	100	28	0	2	0	0	0	95	42	18	0	28	0	4	0	0	0	0	42	0	0	0	0	
	June	11	0	0	61	0	1	0	11	0	0	24	0	0	34	71	0	103	16	24	0	18	7	0	4	0	0	0	0	14	1	ND	
	July	0	5	0	1	27	0	0	0	5	0	0	0	0	91	0	0	0	0	0	0	0	0	21	131	0	0	83	0	0	0	27	
	August	0	118	0	0	0	162	0	0	50	1	22	0	0	6	106	0	0	0	0	0	0	0	0	0	0	0	0	0	0	24	0	

Precipitation - 100th of an inch

ND-No Data

**VILLAGE OF IRVINGTON, NY
MAXIMUM DAILY RAINFALL FROM 2000 TO 2010**

Year	MONTH	1	2	3	4	5	6	7	8	9	10	11	12	13	14	15	16	17	18	19	20	21	22	23	24	25	26	27	28	29	30	31	
	September	0	0	0	0	0	273	225	0	48	0	0	52	5	0	0	0	0	0	0	0	0	0	0	0	0	218	3	9	20	0	ND	
	October	12	3	0	0	24	0	0	0	7	0	0	0	0	0	0	0	0	0	0	0	0	0	0	0	21	78	0	172	0	0	0	
	November	0	0	0	0	8	41	2	50	0	0	0	0	22	46	65	45	0	0	0	0	0	0	0	0	67	0	0	0	0	61	ND	
	December	22	0	0	4	2	0	0	0	0	0	48	75	228	0	0	0	11	41	0	63	9	51	0	0	45	8	0	3	0	0	13	0
2009	January	0	1	0	0	0	1	124	0	0	18	25	0	0	0	5	ND	0	11	17	ND	0	0	0	0	0	0	0	105	0	0	0	
	February	0	0	26	0	0	0	0	1	0	0	0	18	0	0	0	0	0	27	30	0	0	10	0	0	0	0	3	7	ND	ND	ND	
	March	0	43	0	0	0	0	0	0	27	0	0	0	0	0	0	0	0	0	18	8	0	0	0	0	0	5	35	0	32	28	0	
	April	14	23	64	4	0	51	0	0	0	0	41	0	0	0	45	0	0	0	0	66	72	27	21	0	0	0	0	0	0	0	0	ND
	May	9	6	35	20	21	37	162	0	29	0	0	0	0	4	21	0	22	0	0	0	0	0	0	0	0	0	2	0	31	3	0	
	June	0	0	26	61	69	9	0	0	115	0	19	56	6	3	57	0	0	252	15	43	98	1	0	74	0	19	7	0	0	36	ND	
	July	ND	ND	ND	ND	ND	ND	ND	ND	ND	ND	ND	ND	ND	ND	ND	ND	ND	ND	ND	ND	ND	ND	ND	ND	ND	ND	ND	ND	ND	ND	ND	ND
	August	0	112	0	0	0	0	0	0	0	2	90	2	27	12	0	0	0	0	0	0	0	60	206	5	0	0	0	1	31	111	1	0
	September	0	0	0	0	0	0	0	0	0	0	48	49	0	0	0	0	7	0	0	0	0	0	0	0	0	0	92	5	6	0	ND	
	October	ND	ND	ND	ND	ND	ND	ND	ND	ND	ND	ND	ND	ND	ND	ND	ND	ND	ND	ND	ND	ND	ND	ND	ND	ND	ND	ND	ND	ND	ND	ND	ND
	November	ND	ND	ND	ND	ND	ND	ND	ND	ND	ND	ND	ND	ND	ND	ND	ND	ND	ND	ND	ND	ND	ND	ND	ND	ND	ND	ND	ND	ND	ND	ND	ND
	December	0	2	122	1	3	0	5	1	172	0	0	0	90	21	0	0	0	0	0	0	47	0	0	0	0	0	86	238	2	0	0	20
NOTE: Rain data unavailable for 7/3-10/03, 7/05, 7/09, 10/09 and 11/09. Data is from the National Climatic Data Center (Ardley-Dobbs Ferry Station).																																	